

Date	14.12.2009
Image Time	18:00:33
Image Camera Type	ThermaCAM E300
Emissivity	0.95
Object Distance	7.0 m
Reflected Apparent Temperature	-13.0 °C
Atmospheric Temperature	-20.0 °C
Ar1 Максимальная температура	-10.2 °C
Sp1 Температура	-10.8 °C
Sp2 Температура	-12.3 °C

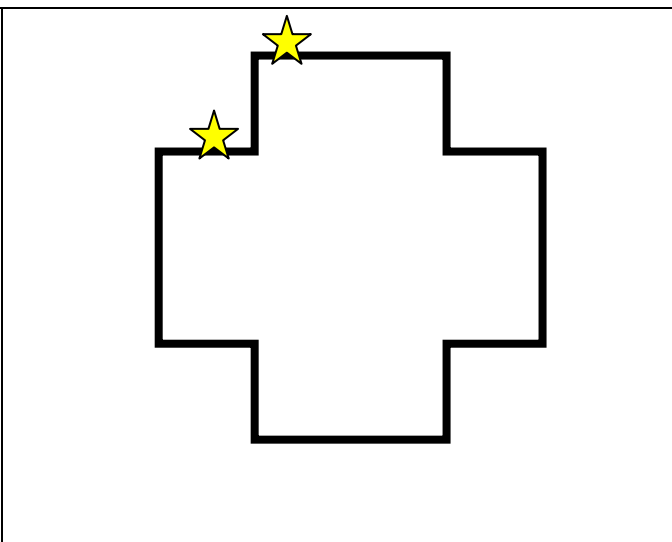

Comment: тепловые потери через неутепленный цоколь. Неравномерная температура по цоколю точки замера Sp1 и Sp2. Градиент температур достигает 3 C. Зона повышенных теплотерь стены здания область Ar1. Максимальная температура на поверхности -10,2C

Recommendation: провести утепление цоколя.

Inspected by :	Signature:.....	date:.....
-----------------------	-----------------	------------

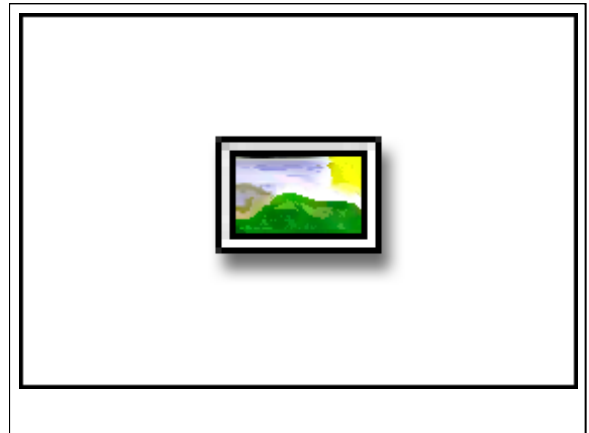
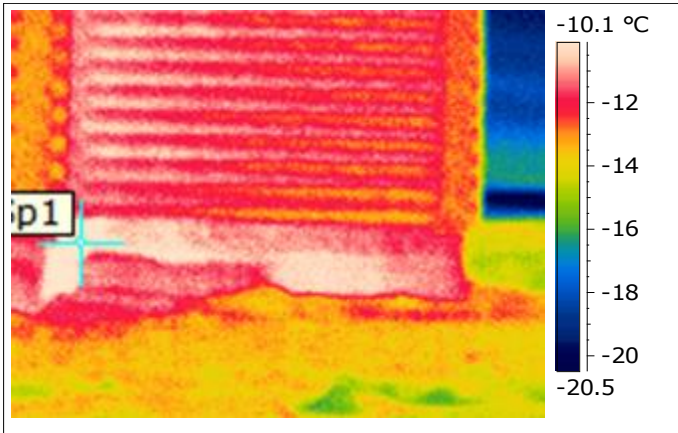

Date	14.12.2009	Location: (Where)
Image Time	18:02:35	Other remarks:
Image Camera Type	ThermaCAM E300	
Emissivity	0.95	
Object Distance	9.0 m	
Reflected Apparent Temperature	-13.0 °C	
Atmospheric Temperature	-20.0 °C	
Sp1 Температура	-10.1 °C	

Comment: Детализация термограммы 1

Recommendation:

Inspected by : Signature:..... date:.....

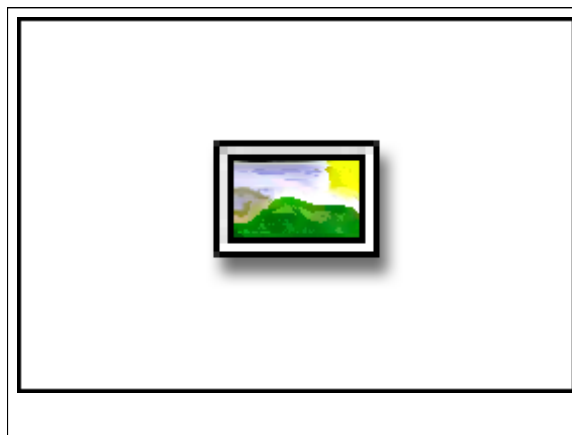
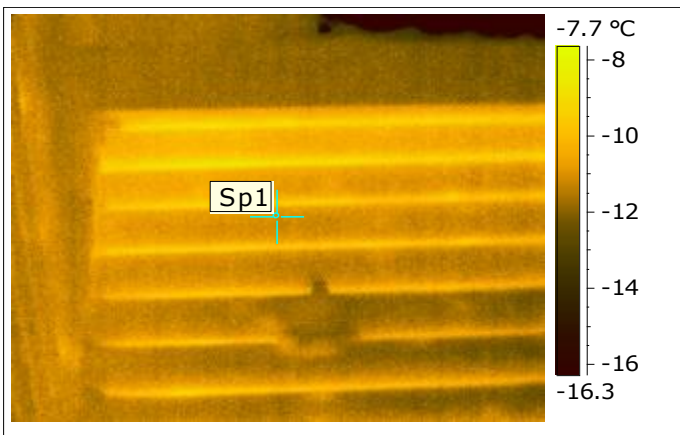

Date	14.12.2009	Location:	(Where)
Image Time	18:06:14	Other remarks:	
Image Camera Type	ThermaCAM E300		
Emissivity	0.95		
Object Distance	4.0 m		
Reflected Apparent Temperature	-13.0 °C		
Atmospheric Temperature	-20.0 °C		
Sp1 Температура	-11.4 °C		

Comment: Детализация термограммы 1 . Северовосточная стена здания. Зона повышенной потери тепла через некачественно заделанные стыки.

Recommendation:

Inspected by : Signature:..... date:.....

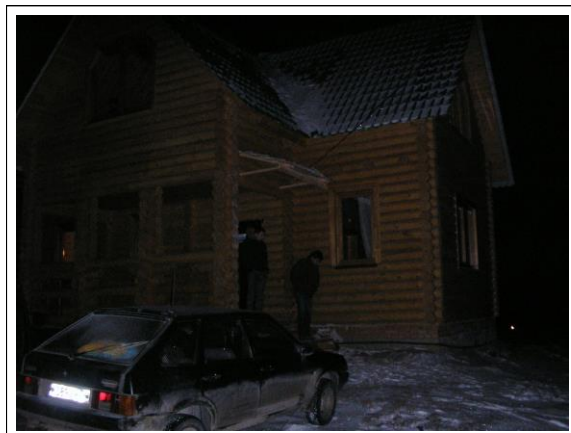
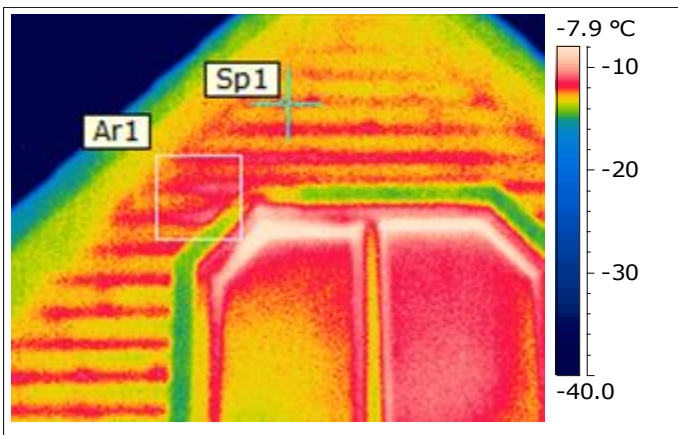

Date	14.12.2009	Location: (Where)
Image Time	18:07:27	Other remarks:
Image Camera Type	ThermaCAM E300	
Emissivity	0.95	
Object Distance	6.0 m	
Reflected Apparent Temperature	-13.0 °C	
Atmospheric Temperature	-20.0 °C	
Ar1 Максимальная температура	-10.2 °C	
Sp1 Температура	-12.3 °C	

Comment: тепловой дефект в зоне примыкания окна .

Recommendation: Провести заделку и устранение

Inspected by : _____ Signature:..... date:.....



Date	14.12.2009	Зона повышенных теплопотерь на 2 этаже спальни. Дефект связан с некачественной заделкой стыков бревен.
Image Time	18:09:02	
Image Camera Type	ThermaCAM E300	
Emissivity	0.95	
Object Distance	6.0 m	
Reflected Apparent Temperature	-13.0 °C	
Atmospheric Temperature	-20.0 °C	
Sp1 Температура	-10.3 °C	

Comment:

Recommendation:

Inspected by : _____ Signature:..... date:.....

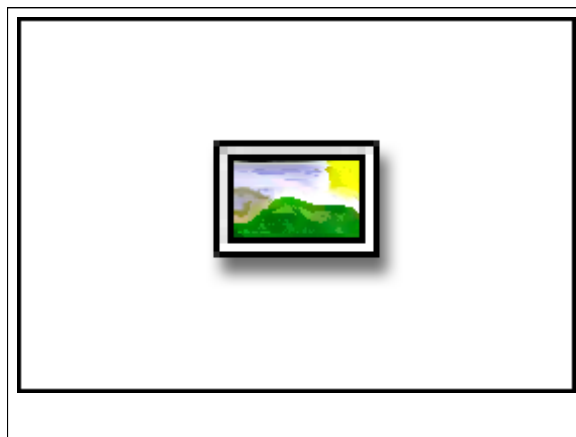
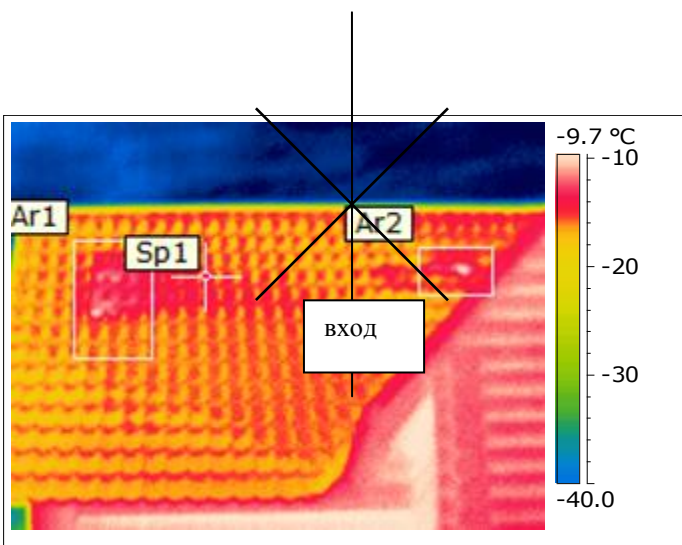

Date	14.12.2009
Image Time	18:09:48
Image Camera Type	ThermaCAM E300
Emissivity	0.95
Object Distance	9.0 m
Reflected Apparent Temperature	-13.0 °C
Atmospheric Temperature	-20.0 °C
Ar1 Максимальная температура	-10.2 °C
Ar2 Максимальная температура	-10.2 °C
Sp1 Температура	-14.2 °C

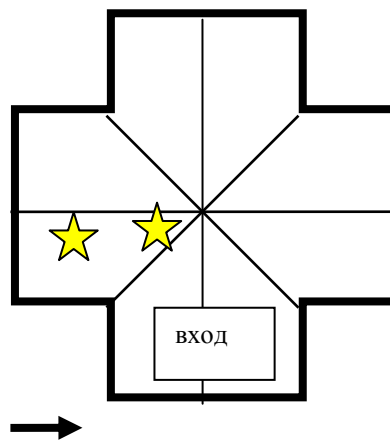

Comment: Дефекты утепления кровли

Recommendation:

Inspected by : _____ Signature:..... date:.....

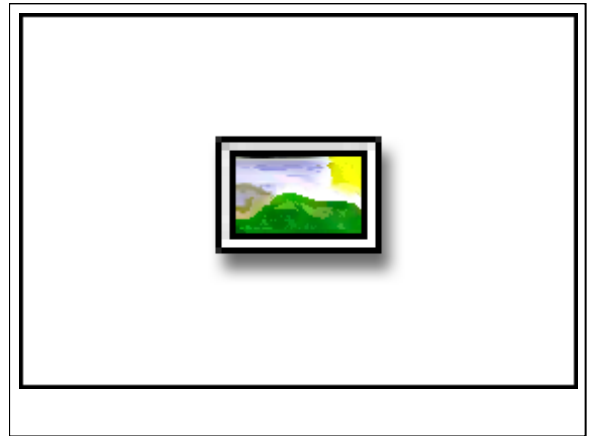
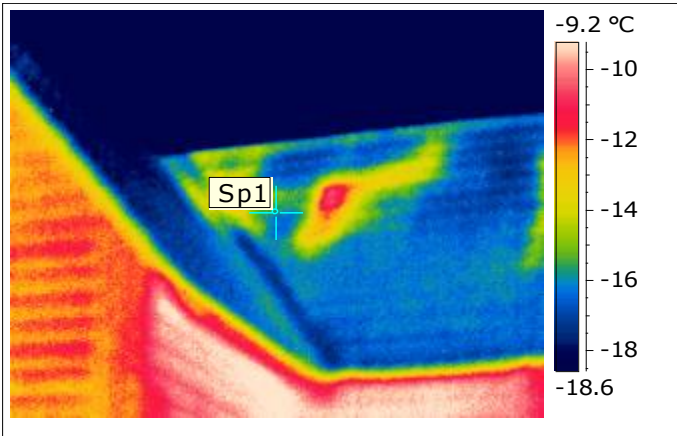

Date	14.12.2009
Image Time	18:11:44
Image Camera Type	ThermaCAM E300
Emissivity	0.95
Object Distance	7.0 m
Reflected Apparent Temperature	-13.0 °C
Atmospheric Temperature	-20.0 °C
Sp1 Температура	-16.2 °C

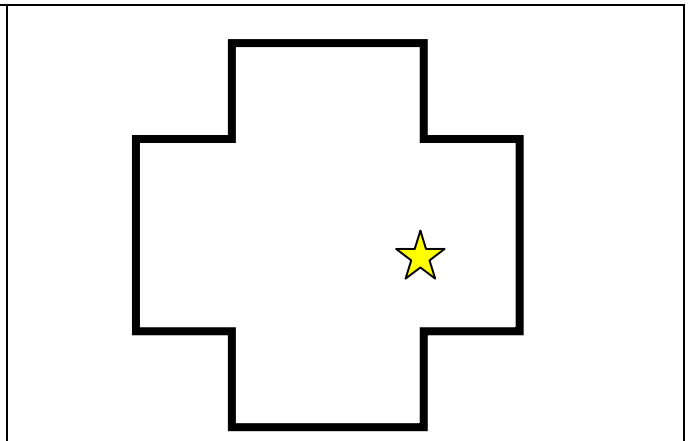

Comment:

Recommendation:

Inspected by : _____ Signature:..... date:.....

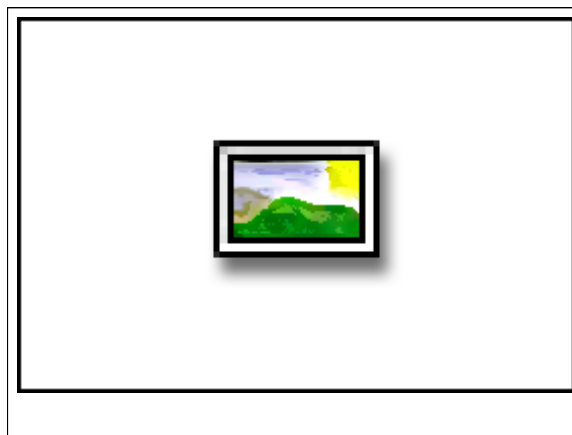
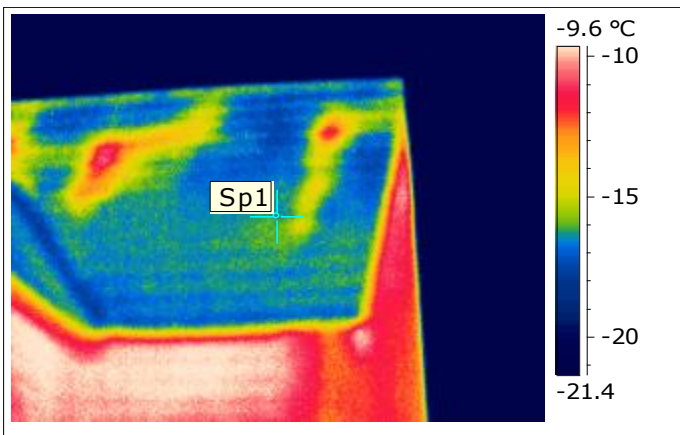

Date	14.12.2009
Image Time	18:11:56
Image Camera Type	ThermaCAM E300
Emissivity	0.95
Object Distance	8.0 m
Reflected Apparent Temperature	-13.0 °C
Atmospheric Temperature	-20.0 °C
Sp1 Температура	-16.5 °C

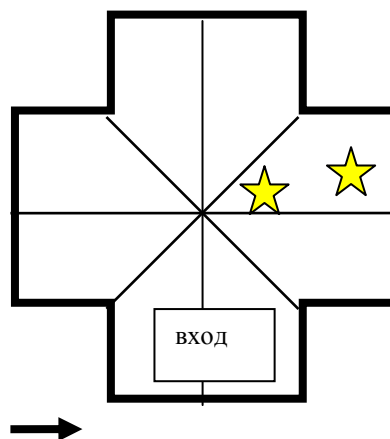

Comment:

Recommendation:

Inspected by : _____ Signature:..... date:.....

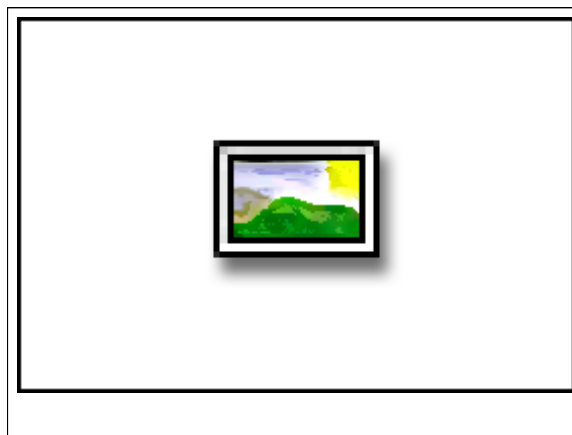
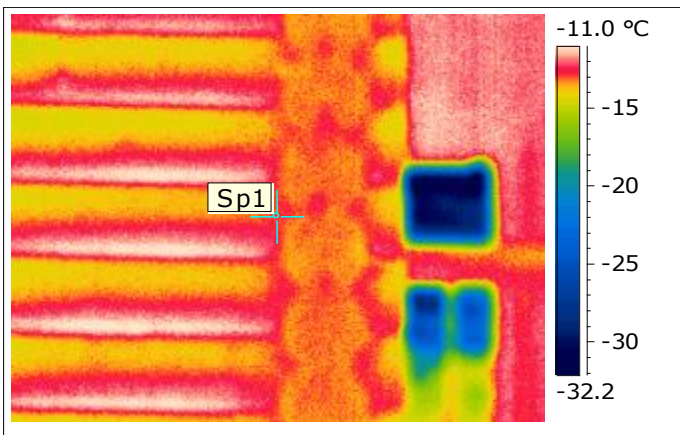

Date	14.12.2009	Location:	(Where)
Image Time	18:13:09	Other remarks: Тепловой дефект . Некачественная заделка стыков зал 1 этаж	
Image Camera Type	ThermaCAM E300		
Emissivity	0.95		
Object Distance	2.0 m		
Reflected Apparent Temperature	-13.0 °C		
Atmospheric Temperature	20.0 °C		
Sp1 Температура	-13.2 °C		

Comment:

Recommendation:

Inspected by : _____ Signature:..... date:.....

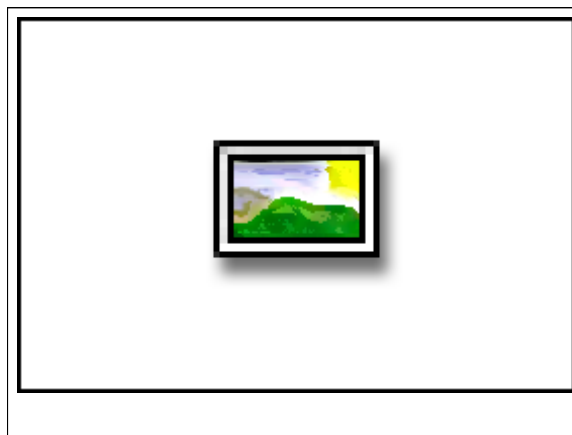
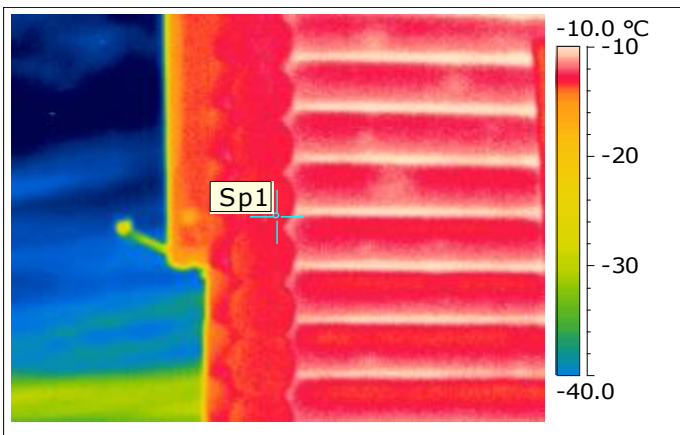

Date	14.12.2009	Location:	(Where)
Image Time	18:13:32	Other remarks: Тепловой дефект . Некачественная заделка стыков зал 1 этаж	
Image Camera Type	ThermaCAM E300		
Emissivity	0.95		
Object Distance	2.0 m		
Reflected Apparent Temperature	-13.0 °C		
Atmospheric Temperature	20.0 °C		
Sp1 Температура	-13.2 °C		

Comment:

Recommendation:

Inspected by : _____ Signature:..... date:.....

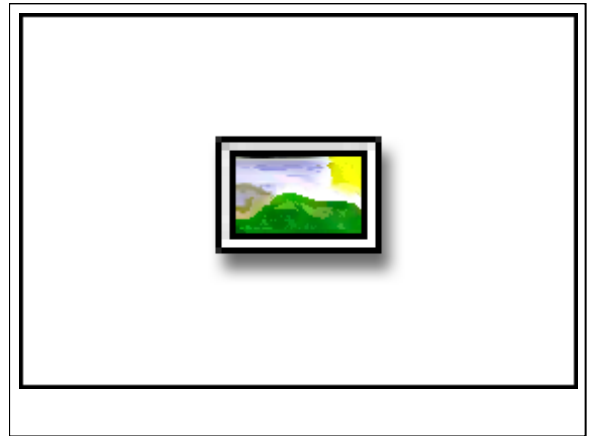
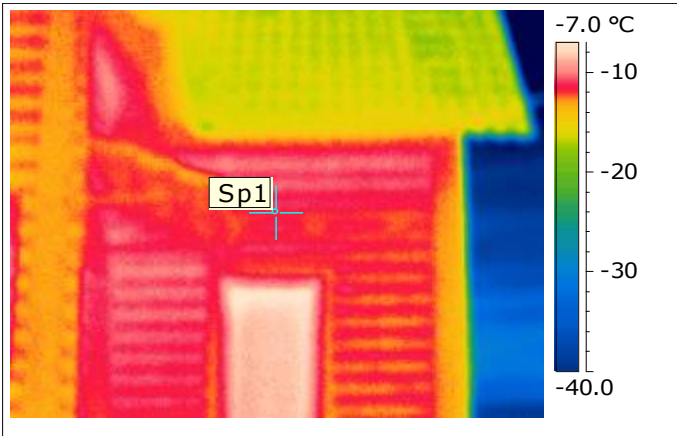

Date	14.12.2009	Location:	(Where)
Image Time	18:14:56	Other remarks:	
Image Camera Type	ThermaCAM E300		
Emissivity	0.95		
Object Distance	2.0 m		
Reflected Apparent Temperature	-13.0 °C		
Atmospheric Temperature	20.0 °C		
Sp1 Температура	-11.8 °C		

Comment:

Recommendation:

Inspected by : _____ Signature:..... date:.....

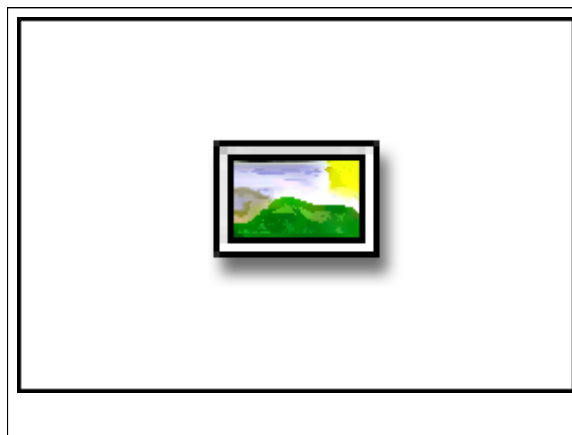
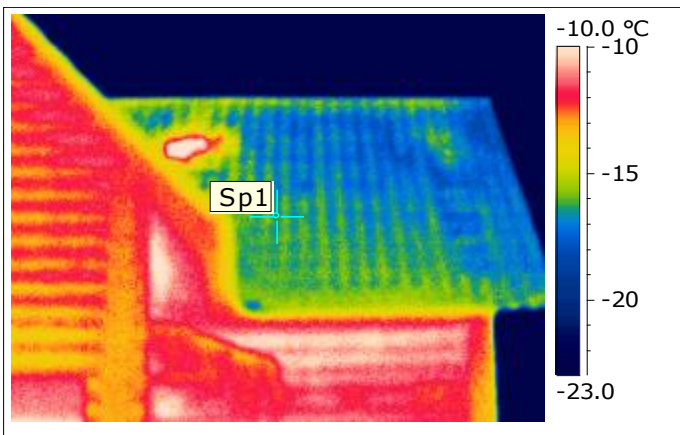

Date	14.12.2009	Тепловой дефект кровли
Image Time	18:15:18	
Image Camera Type	ThermaCAM E300	
Emissivity	0.95	
Object Distance	2.0 m	
Reflected Apparent Temperature	-13.0 °C	
Atmospheric Temperature	20.0 °C	
Sp1 Температура	-16.2 °C	

Comment:

Recommendation:

Inspected by : _____ Signature:..... date:.....

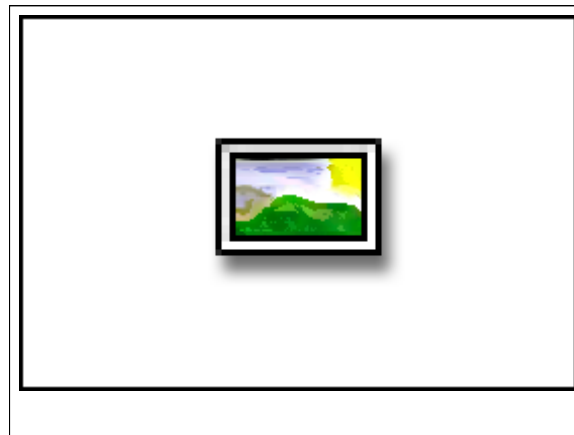
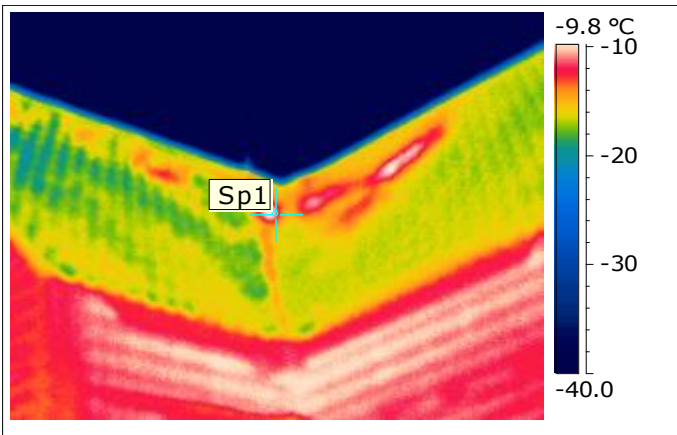

Date	14.12.2009	Location:	(Where)
Image Time	18:16:39	Other remarks:	
Image Camera Type	ThermaCAM E300		
Emissivity	0.95		
Object Distance	6.0 m		
Reflected Apparent Temperature	-13.0 °C		
Atmospheric Temperature	-20.0 °C		
Sp1 Температура	-11.9 °C		

Comment:

Recommendation:

Inspected by : _____ Signature:..... date:.....

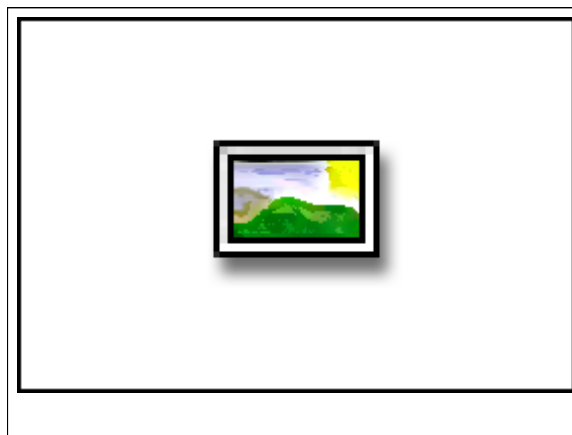
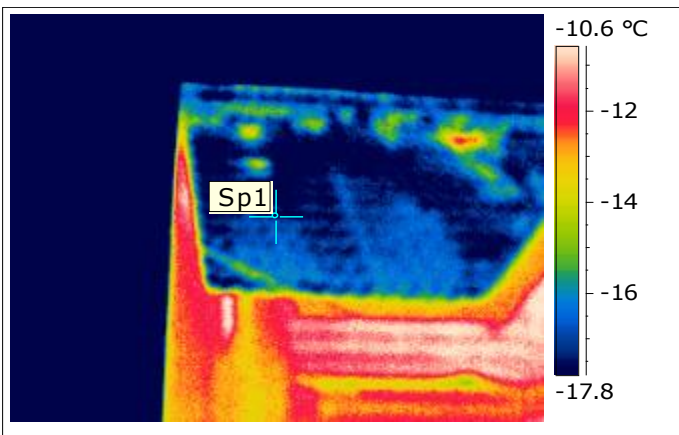

Date	14.12.2009	Location: (Where)
Image Time	18:17:29	Other remarks:
Image Camera Type	ThermaCAM E300	
Emissivity	0.95	
Object Distance	2.0 m	
Reflected Apparent Temperature	-13.0 °C	
Atmospheric Temperature	20.0 °C	
Sp1 Температура	-17.3 °C	

Comment:

Recommendation:

Inspected by : _____ Signature:..... date:.....

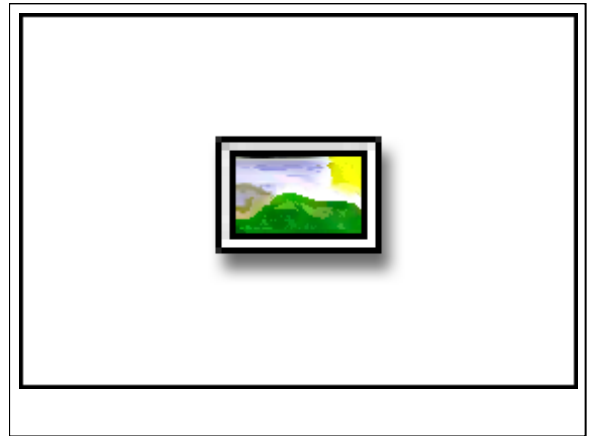
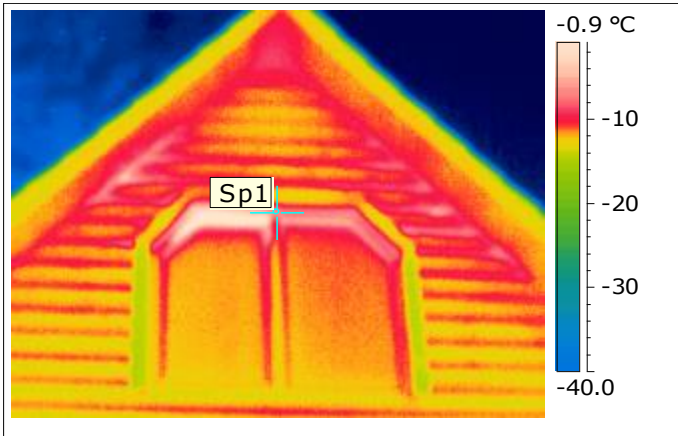

Date	14.12.2009	Location:	(Where)
Image Time	18:18:16	Other remarks:	
Image Camera Type	ThermaCAM E300		
Emissivity	0.95		
Object Distance	2.0 m		
Reflected Apparent Temperature	-13.0 °C		
Atmospheric Temperature	20.0 °C		
Sp1 Температура	-7.1 °C		

Comment:

Recommendation:

Inspected by : _____ Signature:..... date:.....

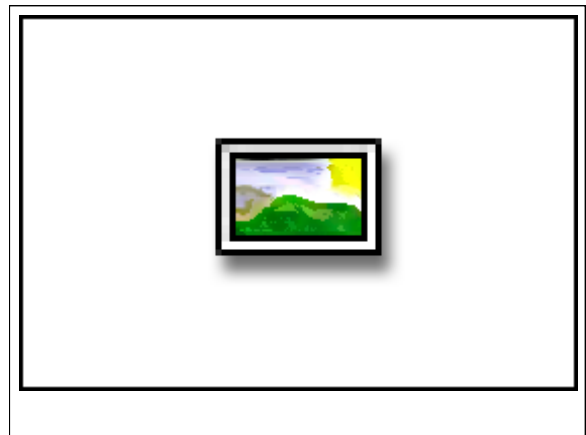
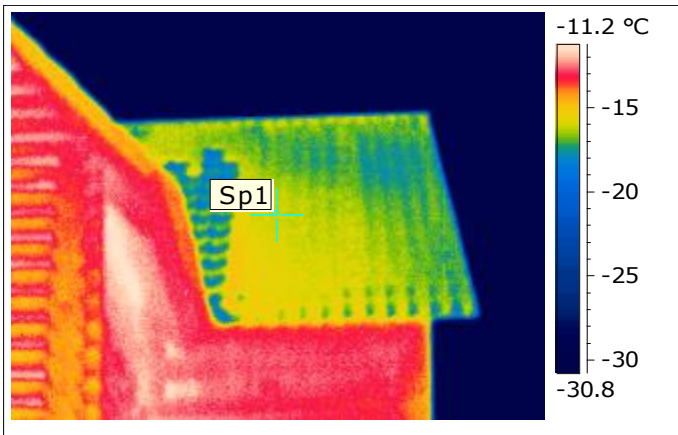

Date	14.12.2009	Location:	(Where)
Image Time	18:19:05	Other remarks:	
Image Camera Type	ThermaCAM E300		
Emissivity	0.95		
Object Distance	2.0 m		
Reflected Apparent Temperature	-13.0 °C		
Atmospheric Temperature	20.0 °C		
Sp1 Температура	-16.1 °C		

Comment:

Recommendation:

Inspected by : _____ Signature:..... date:.....

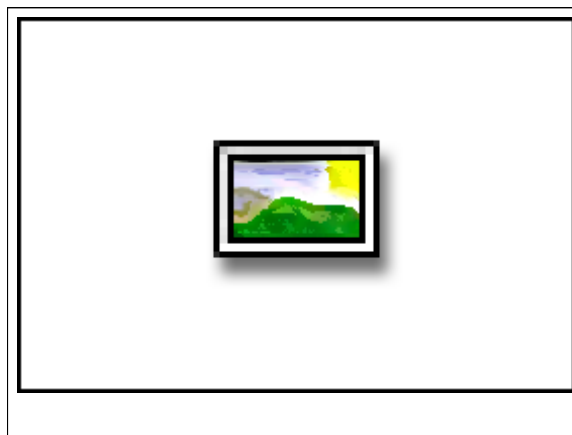
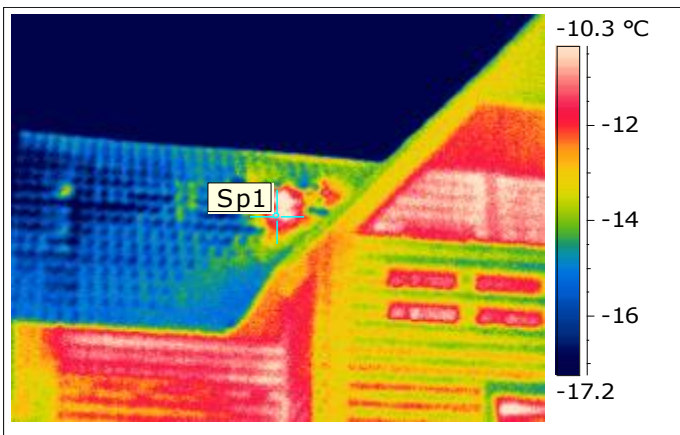

Date	14.12.2009	Location:	(Where)
Image Time	18:19:53	Other remarks:	
Image Camera Type	ThermaCAM E300		
Emissivity	0.95		
Object Distance	2.0 m		
Reflected Apparent Temperature	-13.0 °C		
Atmospheric Temperature	20.0 °C		
Sp1 Температура	-11.1 °C		

Comment:

Recommendation:

Inspected by : _____ Signature:..... date:.....

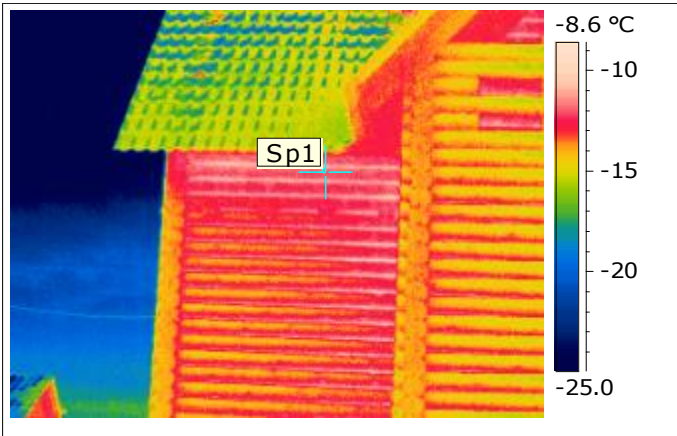

Date	14.12.2009	Location: (Where) Other remarks: некачественная заделка стыков на 2 этаже
Image Time	18:21:39	
Image Camera Type	ThermaCAM E300	
Emissivity	0.95	
Object Distance	2.0 m	
Reflected Apparent Temperature	-13.0 °C	
Atmospheric Temperature	20.0 °C	
Sp1 Температура	-11.9 °C	

Comment:

Recommendation:

Inspected by : _____ Signature:..... date:.....

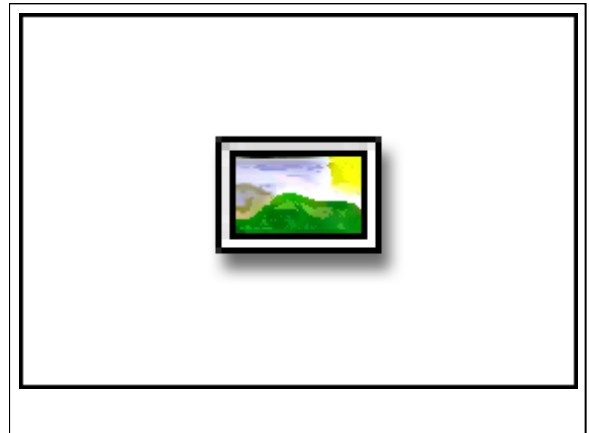
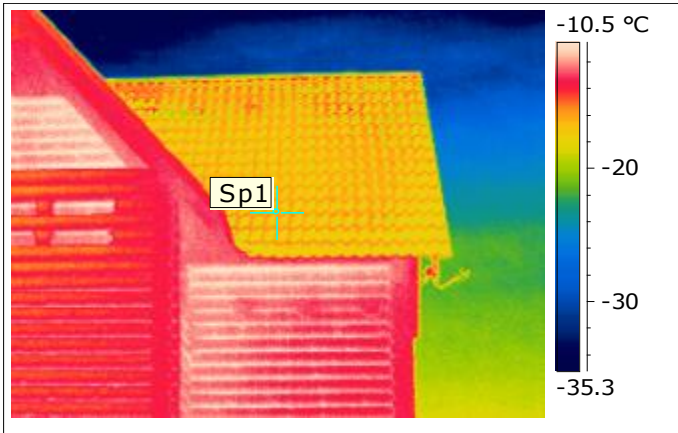

Date	14.12.2009	Location: (Where)
Image Time	18:22:05	Other remarks:
Image Camera Type	ThermaCAM E300	
Emissivity	0.95	
Object Distance	2.0 m	
Reflected Apparent Temperature	-13.0 °C	
Atmospheric Temperature	20.0 °C	
Sp1 Температура	-16.3 °C	

Comment:

Recommendation:

Inspected by : _____ Signature:..... date:.....

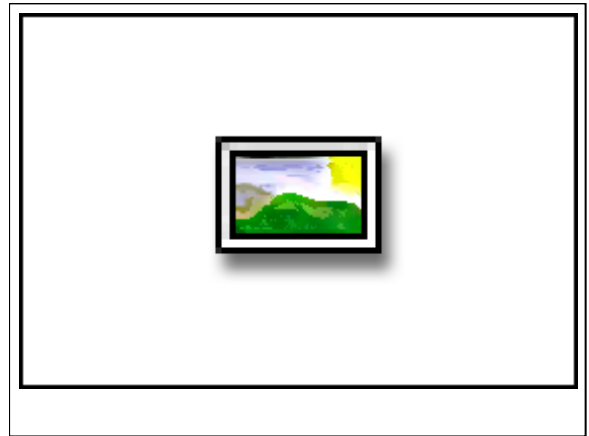
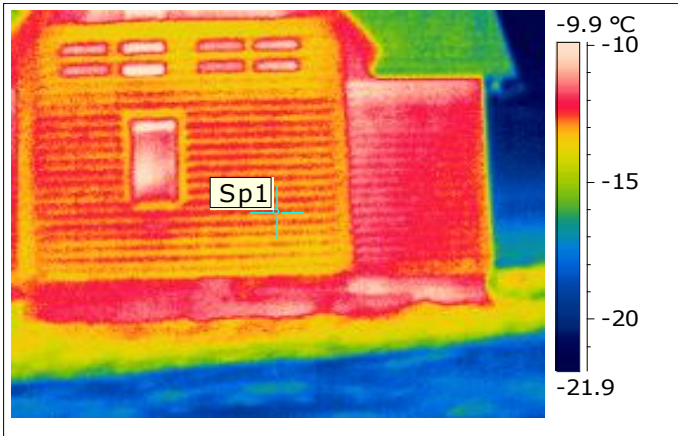

Date	14.12.2009	Location: (Where)
Image Time	18:00:33	Other remarks:
Image Camera Type	ThermaCAM E300	
Emissivity	0.95	
Object Distance	7.0 m	
Reflected Apparent Temperature	-13.0 °C	
Atmospheric Temperature	-20.0 °C	
Sp1 Температура	-13.2 °C	

Comment:

Recommendation:

Inspected by : _____ Signature:..... date:.....